

BOUNDARY AND TOPOGRAPHIC SURVEY UNIT 19-04

NOTE: YARDS AS SPECIFIED IN THE DECLARATION OF COVENANTS, CONDITIONS, RESTRICTIONS, AND EASEMENTS FOR THE GENEVA NATIONAL COMMUNITY RECORDED VOL. 486, REC. PG. 541, DOC. 0194299

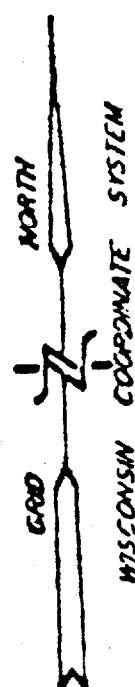

UNIT 19-03

VERTICAL DATUM
ALL ELEVATIONS SHOWN
ARE IN RELATION TO
U.S.G.S. DATUM 1929 ADJ

LEGEND
● IRON REBAR STAKE FOUND
● IRON REBAR STAKE SET
3/4" x 24" x L2 lbs./FT.
(XXX) RECORDED AS
⊕ WATER SERVICE VALVE
⊙ MANHOLE

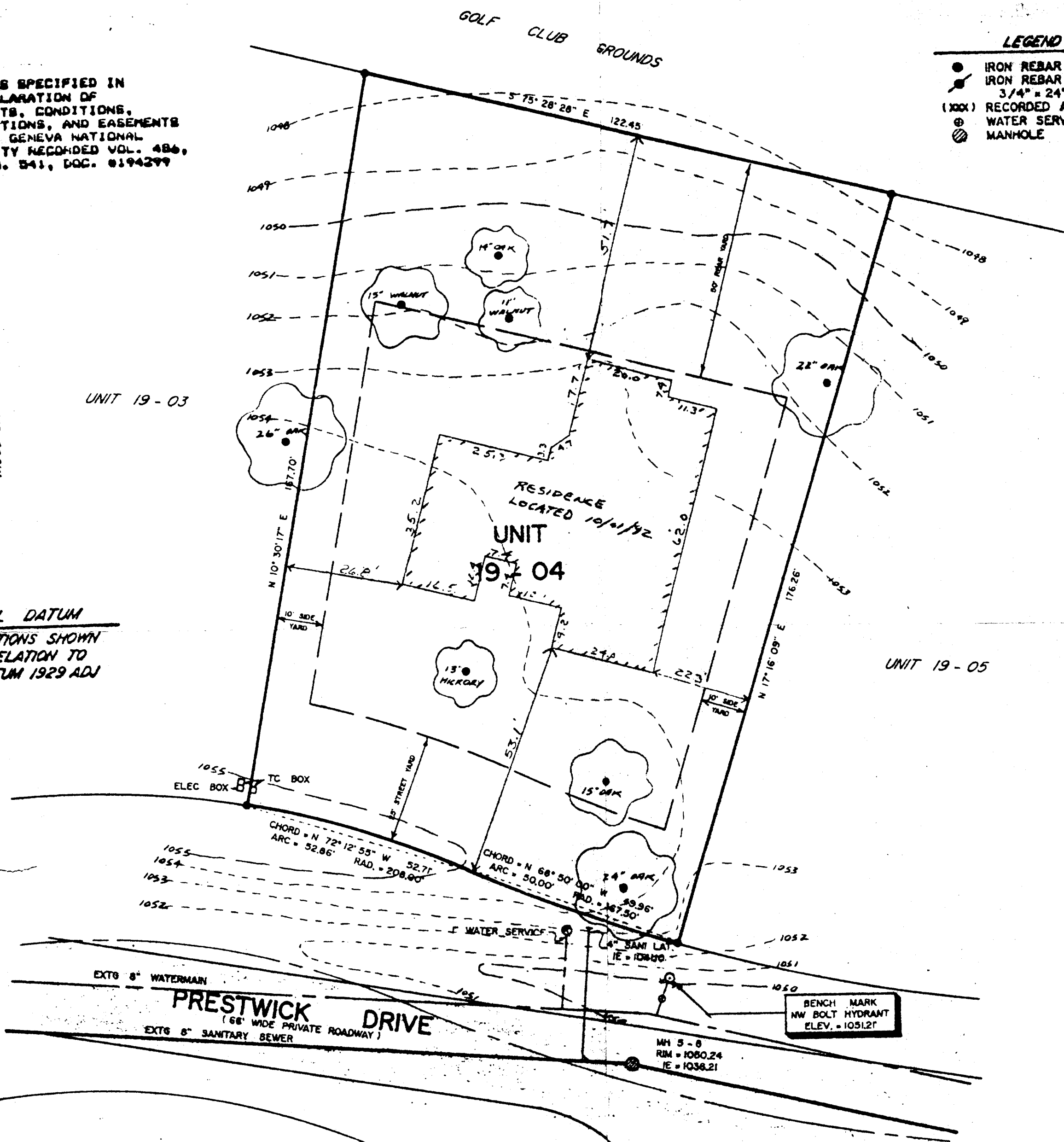

NOTE: COPIES OF THIS MAP TO WHICH THE FOLLOWING CERTIFICATE WILL APPLY ARE BLUE LINE PRINTS SHOWING SURVEYOR'S ORIGINAL SEAL AND SIGNATURE IN BLACK INK. COPIES BY ANY OTHER MEANS MAY HAVE ALTERATIONS WHICH DO NOT REPRESENT THE SURVEYOR'S WORK PRODUCT.

I HEREBY CERTIFY THAT THIS PLAT OF SURVEY IS A TRUE AND ACCURATE REPRESENTATION OF THE BOUNDARY LINES OF THE SUBJECT PARCEL AND SHOWS THE SIZE AND LOCATION OF ALL BUILDINGS ON THE PARCEL SHOWN HEREON, TO THE BEST OF MY PROFESSIONAL KNOWLEDGE AND BELIEF. THIS SURVEY IS MADE FOR THE USE OF THE PRESENT OWNERS OF THE PROPERTY, AND ALSO THOSE WHO PURCHASE, MORTGAGE, OR GUARANTEE THE TITLE THERETO WITHIN ONE YEAR FROM THE DATE HEREOF.

DATED: 10/02/92
PETER S. GORDON RLS 2101

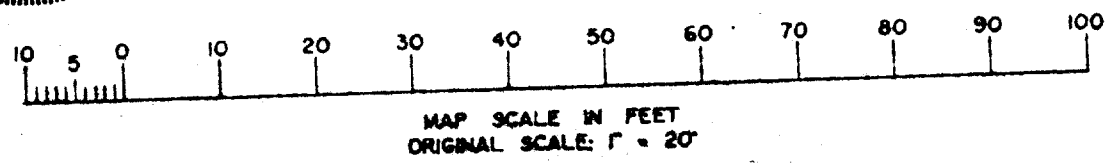
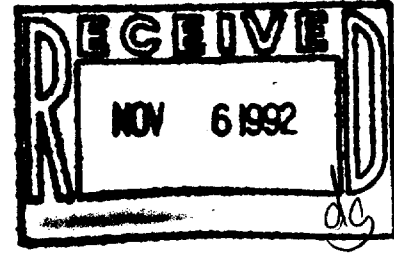

MAP SCALE IN FEET
ORIGINAL SCALE: 1" = 20'

GENEVA NATIONAL
GOLF CLUB

SURVEY
FOR
SINGLE FAMILY UNIT
UNIT 19-04

FARRIS, HANSEN & ASSOCIATES, INC.
Engineering, Architecture, Surveying
7 Ridgway Court P.O. Box 437
ELKHORN, WISCONSIN 53121
Office: (414) 723-2898
Fax: (414) 723-5885

REVISIONS

PROJECT #
3269.190
DATE
07 / 16 / 92
SHEET
1 of 1

217-1073
WORK ORDERED BY: STERLING GROUP DATE: 9/30/92

JGN-19-4